

Patient report

Bio-Rad DATE: 08/29/2019
D-10 TIME: 03:05 PM
S/N: #DJ4I016123 Software version: 4.30-2
Sample ID: 10620468
Injection date 08/29/2019 02:22 PM
Injection #: 10 Method: HbA1c
Rack #: --- Rack position: 4

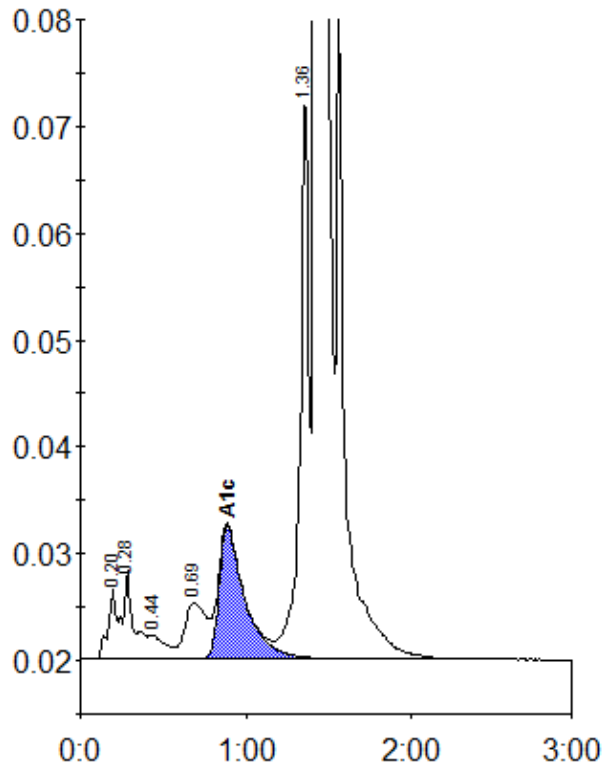

Peak table - ID: 10620468

Peak	R.time	Height	Area	Area %
A1a	0.20	6620	22502	0.7
A1b	0.28	8283	39448	1.3
F	0.44	2237	15557	0.5
LA1c/CHb-1	0.69	5253	47653	1.5
A1c	0.89	12457	133475	5.8
P3	1.36	51791	194648	6.3
A0	1.42	833352	2638712	85.3
Total Area:		3091996		

Concentration:	%
A1c	5.8